

Registrations close  
Friday 15<sup>th</sup> August.

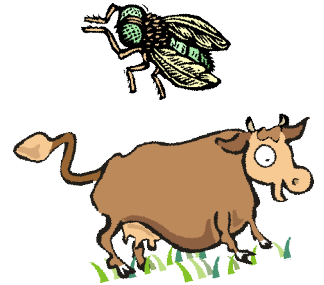

# Registration for Les Chorales Françaises, 2008 Animaux, Animaux, Animaux !



School: \_\_\_\_\_ Teacher(s) \_\_\_\_\_  
School \_\_\_\_\_ of French \_\_\_\_\_  
contacts: ph. \_\_\_\_\_ Teacher's \_\_\_\_\_  
\_\_\_\_\_ email: \_\_\_\_\_  
\_\_\_\_\_ Teacher's \_\_\_\_\_  
\_\_\_\_\_ fax. \_\_\_\_\_ phone: \_\_\_\_\_

Chorale d'année(s): \_\_\_\_\_ Number of students: \_\_\_\_\_

Your chosen song from the communal  
repertoire: \_\_\_\_\_

Your free choice song (NB. It must be  
of an animal theme.) \_\_\_\_\_

Technical requirements: \_\_\_\_\_

Preferred time: There is only room for 8 schools per session. Please circle your preferred time

Morning  
9.30 - 11.45

Afternoon  
12.30 - 2.45

Either

Please indicate the names and the position of the accompanying adults



Name: \_\_\_\_\_ Position: \_\_\_\_\_

Name: \_\_\_\_\_ Position: \_\_\_\_\_

Name: \_\_\_\_\_ Position: \_\_\_\_\_

Please return this completed registration form to Tania Christie

via fax at 9242 6332

or email to [Tania.Christie@det.wa.edu.au](mailto:Tania.Christie@det.wa.edu.au) or

[tania@christie.net.au](mailto:tania@christie.net.au)

or post to Tania Christie , SIDE, P.O. Box 455, Leederville  
WA 6903

By Friday 15<sup>th</sup> August 2008



# Les Chorales Françaises, 2008 Animaux, Animaux, Animaux !



When: Wednesday, 5<sup>th</sup> November 2008 (to be confirmed)

Where: The Auditorium – Perth Modern School, Roberts Road, Subiaco

Choir: You can organise a Year 3 or a Year 4 choir, or a combined Year 3 / 4

Choir. You will need to perform 2 songs:

- « One song from the communal repertoire ( A CD will be provided for you)
- « One song of your choice.



Communal repertoire:  
(Please choose one song from this list)

À la ferme (d' Étienne)

Grand et petit (de Salut Serge)

Mes animaux (de Farandole)

Alouette (de Mon Âne)

Une souris verte (de Rémi)

Le fermier (de Bruno Hussar)

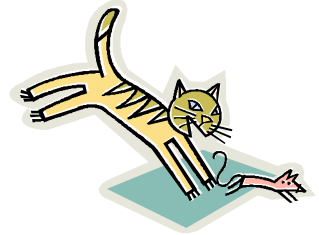
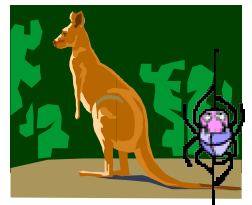
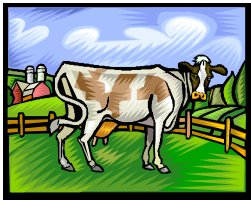

- « If you have other versions of these songs, please feel free to use your own version if you wish.



Tentative Programme:

## Morning Concert

9.30 Schools arrive  
 9.40 Welcome  
 9.50 Singing commences  
 10.35 Goûter (provided)  
 10.55 Singing continues  
 11.30 Certificates  
 11.45 Close

## Afternoon Concert

12.30 Schools arrive  
 12.40 Welcome  
 12.50 Singing commences  
 1.35 Goûter (provided)  
 1.55 Singing continues  
 2.30 Certificates  
 2.45 Close

Any queries, contact Tania Christie:

[Tania.Christie@det.wa.edu.au](mailto:Tania.Christie@det.wa.edu.au) or  
[tania@christie.net.au](mailto:tania@christie.net.au) or phone: 0415 178 467.